CHOWAN SWAMP GAME LAND

N.C. Division of Parks and Recreation, N.C. State Natural Resources Foundation, N.C. Wildlife Resources Commission
Bertie, Chowan, Gates and Hertford Counties (33,800 total acres)

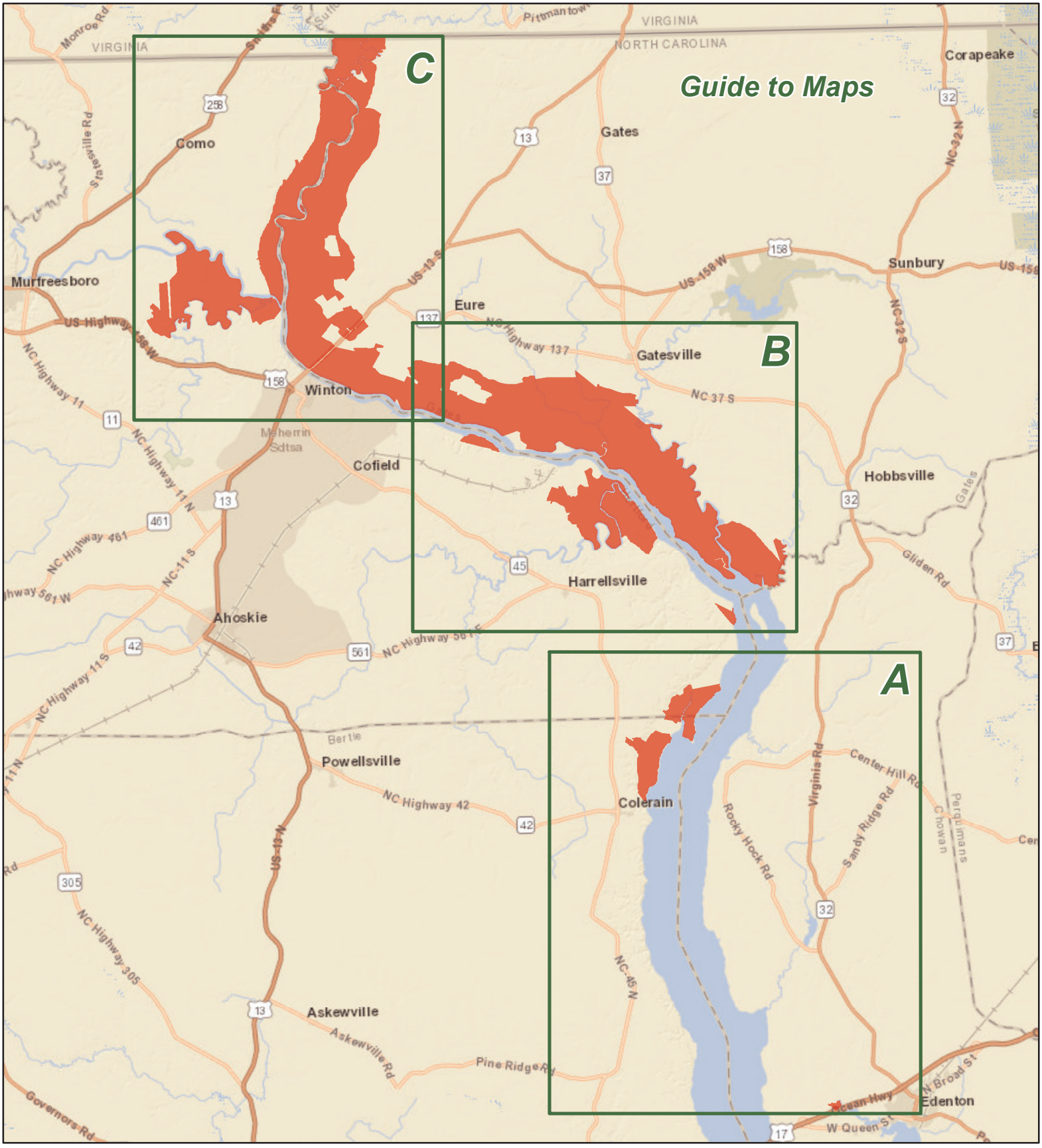

- Gate Open Sep.1 - Mar.1, Apr.1 - End of Turkey Season
- Gate Closed During Turkey Season
- Permanently Closed Gate
- Designated Camping Area
- Public Parking
- Public Fishing Area
- WRC Boating Access Area
- Hunter Access Road
- Secondary Road
- Trail
- Game Land
- State Park

N

0 2 4
Miles

CHOWAN SWAMP GAME LAND (continued)

N.C. Division of Parks and Recreation, N.C. State Natural Resources Foundation, N.C. Wildlife Resources Commission
Bertie, Chowan, Gates and Hertford Counties

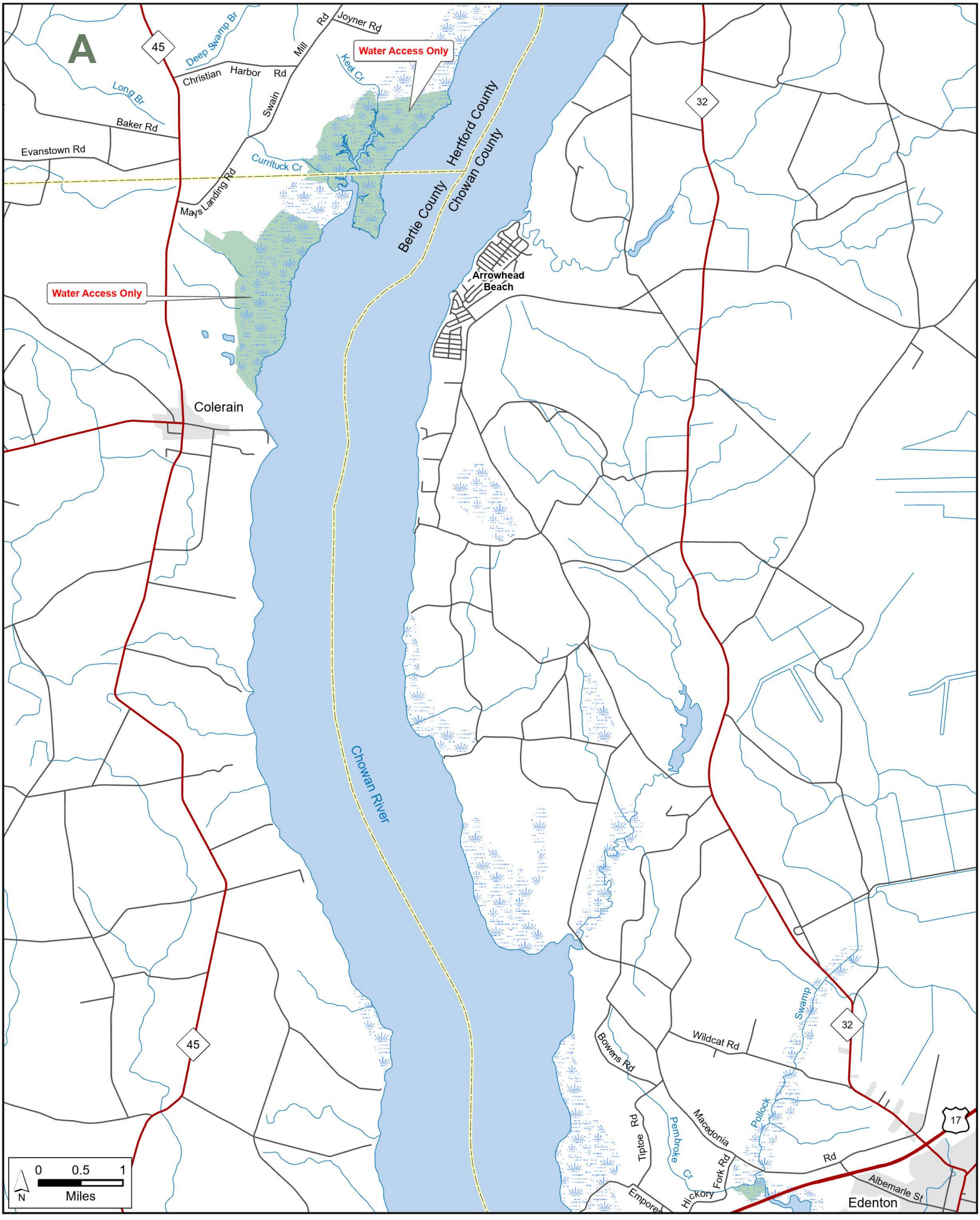

CHOWAN SWAMP GAME LAND (continued)

N.C. Division of Parks and Recreation, N.C. State Natural Resources Foundation, N.C. Wildlife Resources Commission
Bertie, Gates and Hertford Counties

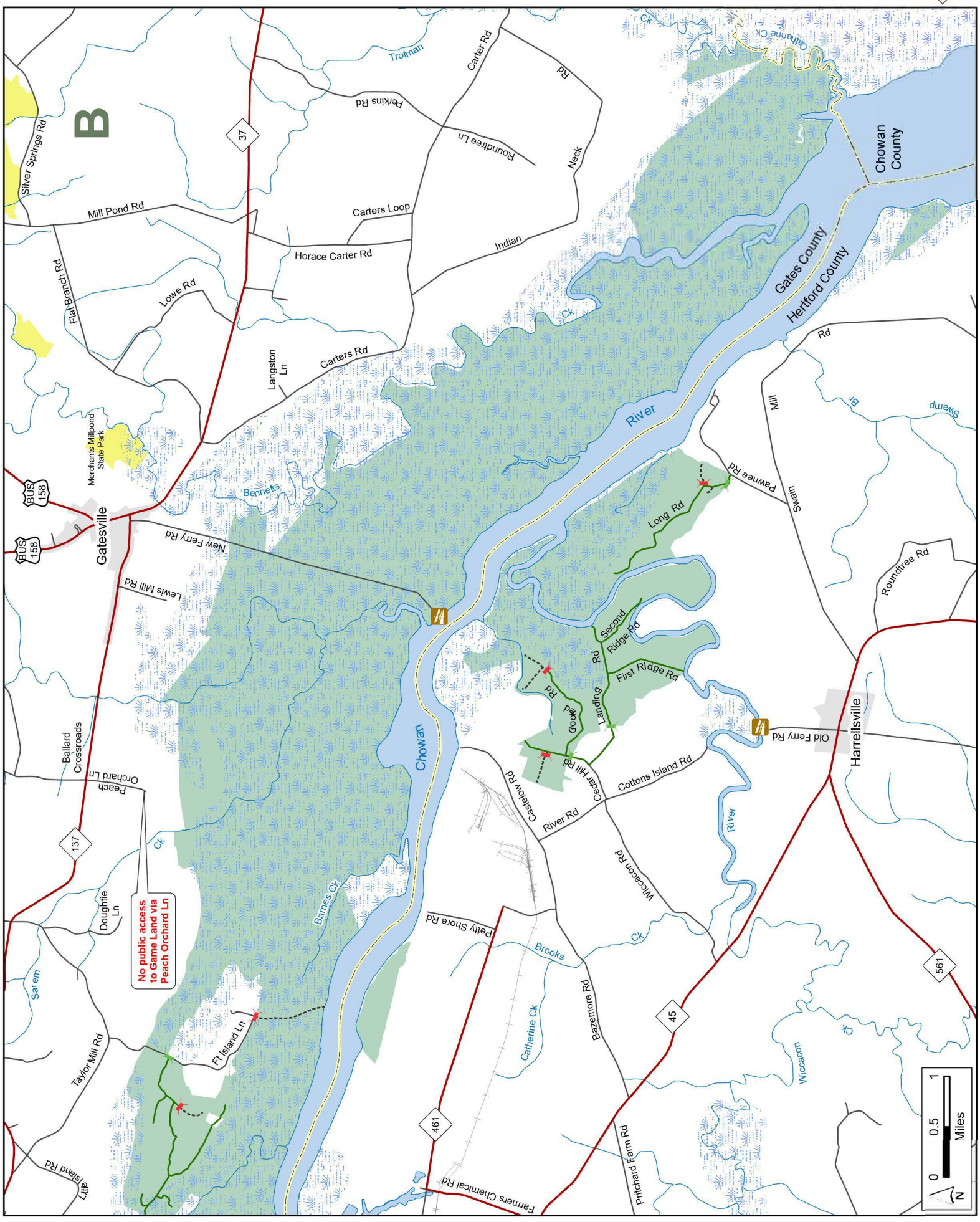

CHOWAN SWAMP GAME LAND (continued)

N.C. Division of Parks and Recreation, N.C. State Natural Resources Foundation, N.C. Wildlife Resources Commission
Bertie, Gates and Hertford Counties

